2-Octave Scales

Amy Glidden

Keep your fingerings consistent throughout

♩ = 60

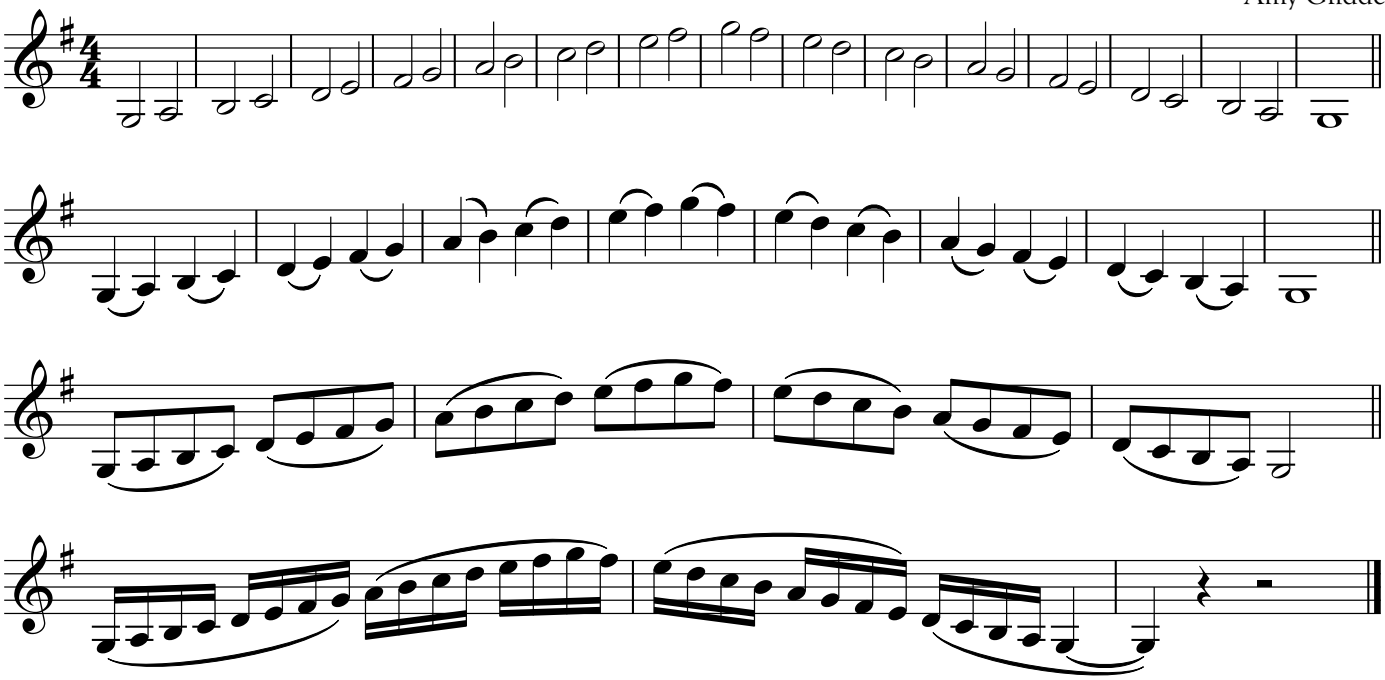

Try practicing this same exercise with all 2-octave scales